

OFFICE COPY

8/07-8/08/2004  
 Planning Permit No. 16362/2004  
**APPROVED**  
 SUBJECT TO THE CONDITIONS IN THIS OFFICE LETTER  
 No. 16362/2004, dt. 13.7.04  
 FOR MEMORANDUM SECRETARY  
 CHENNAI METRO CITY DEVELOPMENT AUTHORITY  
 CHENNAI - 600 008.

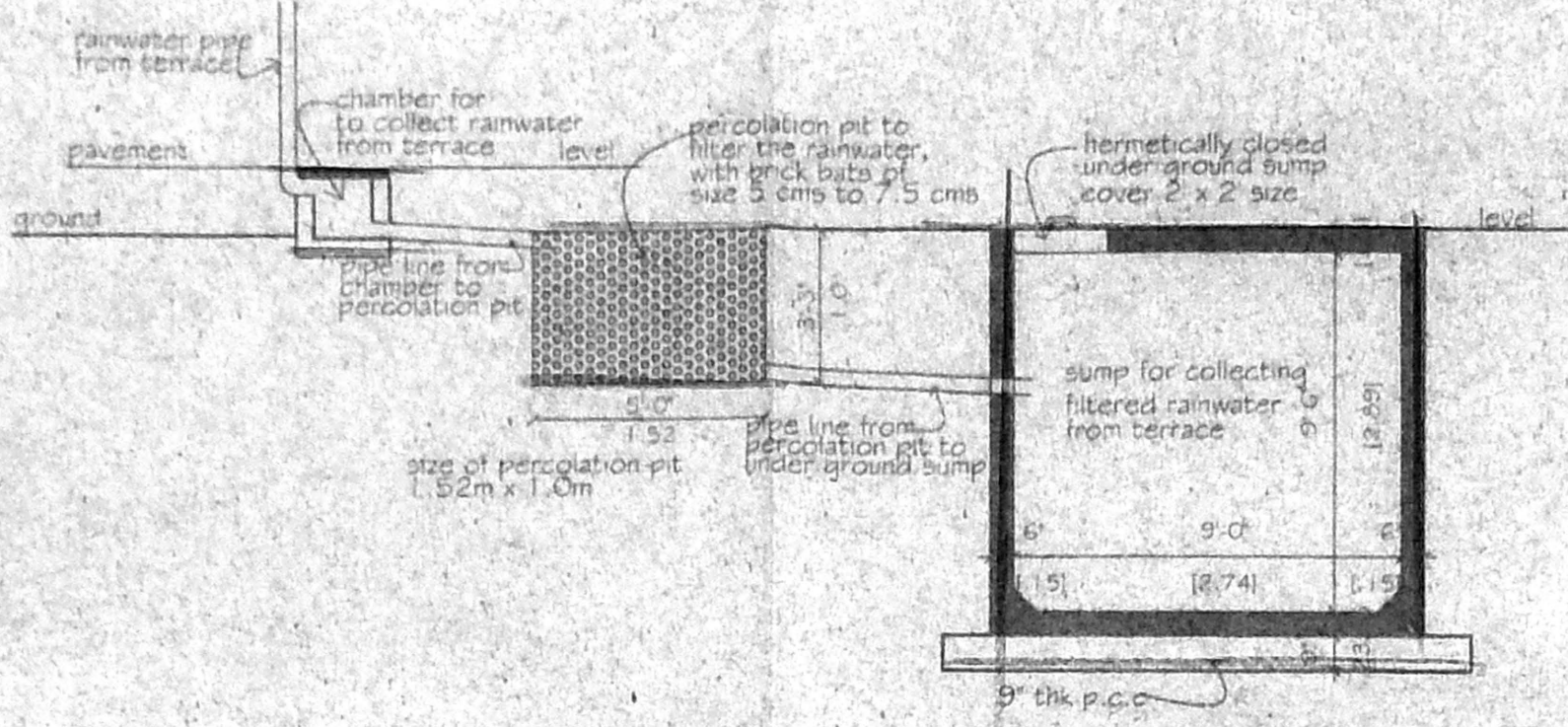

C.S OF U/G SUMP FOR COLLECTING RAIN WATER

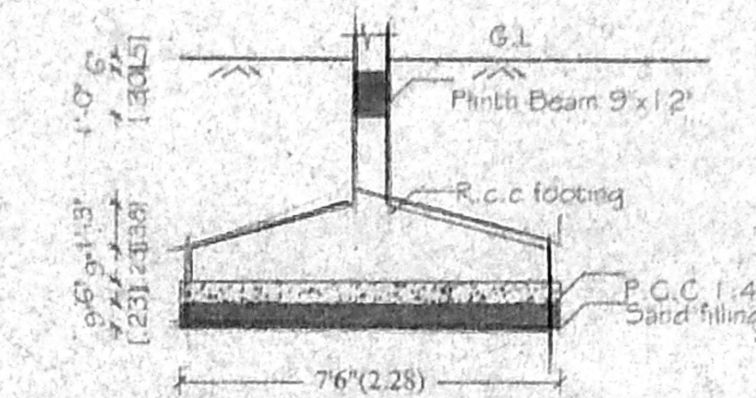

Detail of Foundation

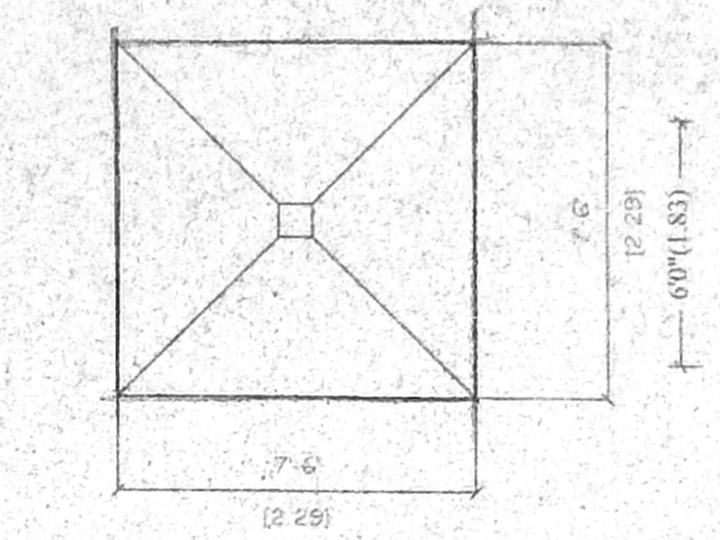

Plan of Foundation

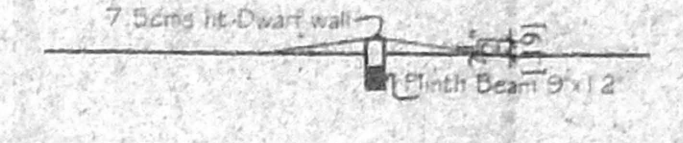

Sec Thro Dwarf Wall

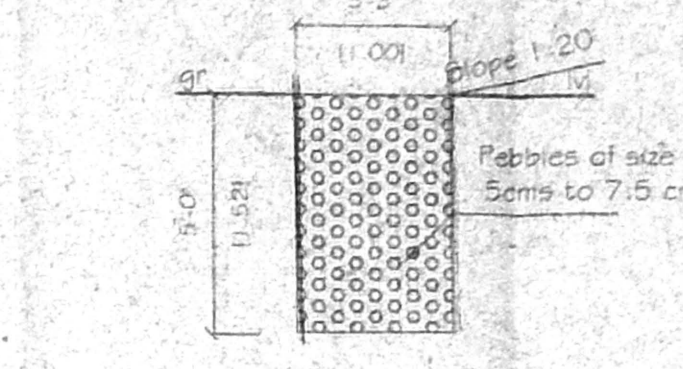

Sec Thro Pebble Bed

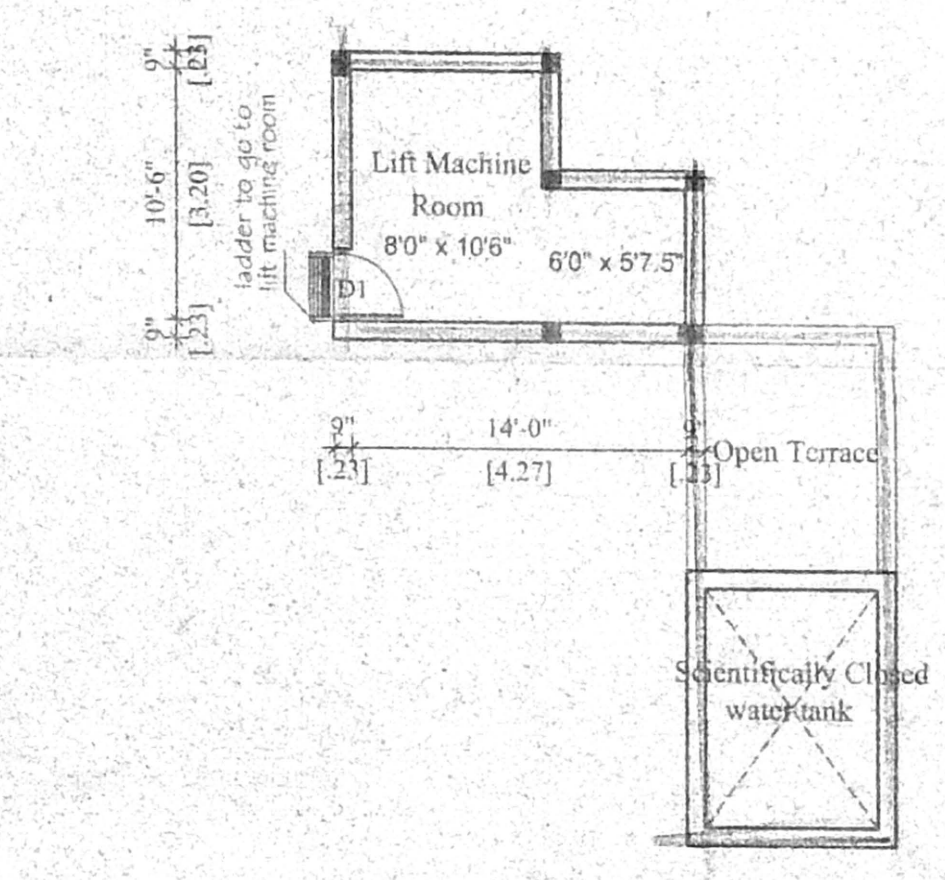

Lift Machine Room

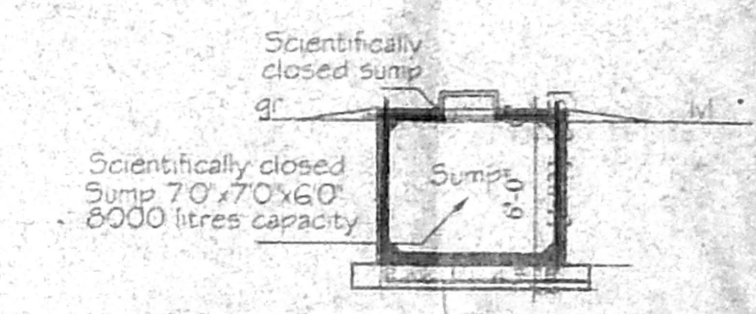

Sec Thro Sump

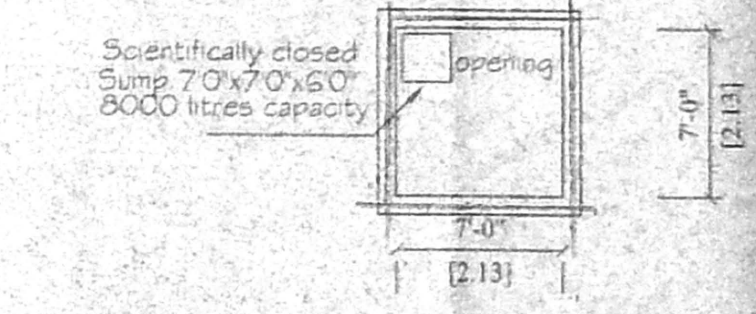

Plan of sump

**SPECIFICATIONS**

1. THE BUILDING SHALL BE CONSTRUCTED OF R.C.C FRAME STRUCTURE WITH 9" THK BRICK MASONRY WALLS FOR EXTERIOR & 4.5" THK BRICK MASONRY WALL FOR INTERIOR.
2. THE ROOF SLAB OVER THE GROUND AND FIRST FLOOR SHALL BE R.C.C MINIMUM 4 1/2" THK.
3. ALL EXPOSED CONCRETE SURFACES SHALL BE FINISHED IN CM 1:3 AND BRICK SURFACES IN CM 1:4 M3.
4. THE FLOORING SHALL BE LAID WITH HYDRAULICALLY PREPARED CEMENT MOSAIC TILES AND MACHINE POLISHED.
5. THE WEATHERING COURSE SHALL BE LAID TO SLOPE IN BRICK JELLY, LIME CONCRETE MINIMUM 4 1/2" THK AND

**SCHEDULE OF JOINERIES**

- D - 33" x 70" (1.07 x 2.13) T.W PANIELLED DOOR
- D1 - 30" x 70" (0.91 x 2.13) COUNTRY WOOD DOOR
- D2 - 29" x 70" (0.76 x 2.13) COUNTRY WOOD DOOR
- D3 - 30" x 70" (0.91 x 2.13) C.WOOD FRENCH DOOR
- D4 - 30" x 70" (0.91 x 2.13) C.WOOD FRENCH DOOR
- W1 - 30" x 46" (0.91 x 1.37) C.WOOD GLAZED WINDOW
- W2 - 46" x 46" (1.37 x 1.37) C.WOOD GLAZED WINDOW
- W3 - 46" x 46" (1.37 x 1.37) C.WOOD GLAZED WINDOW
- W4 - 46" x 46" (1.37 x 1.37) C.WOOD GLAZED WINDOW
- W5 - 20" x 30" (0.61 x 0.91) C.WOOD GLAZED VENTILATOR

**AREA STATEMENT**

	SQ FT.	SQ M.
1. PLOT EXTENT	5275.0	490.10
2. F.S.I PERMISSIBLE 1.5	7912.5	735.15
3. BUILTUP AREA PROPOSED		
(i) GROUND FLOOR	283.35	26.32
(ii) FIRST FLOOR	1903.22	177.23
(iii) SECOND FLOOR	1903.22	177.23
(iv) THIRD FLOOR	1903.22	177.23
(v) FOURTH FLOOR	1903.22	177.23
TOTAL	7696.03	713.24
4. F.S.I PROPOSED 1.436		
5. PLOT COVERAGE 56.80%		

PROPOSED CONSTRUCTION OF A RESIDENTIAL BUILDING AT OLD DOOR NO: 11, NEW DOOR NO: 23, VEPERY HIGH ROAD, R.SNO: 410/1 OF VEPERY BLOCK NO: 11, PERIAMET, CHENNAI-600 003. CORP; DIV: NO: 47, ZONE- III.

SCALE	DATE	JOB NO	DRG NO	DRN BY
1" = 20'	9-01-04		M1	Yusuf

SIGNATURE OF OWNER / POWER AGENT

*(Signature)*

SIGNATURE OF LICENSED SURVEYOR

*(Signature)*  
 Anarudhan Das  
 CIVIL ENGINEER  
 CLASS LICENSED SURVEYOR  
 REGISTRATION NO: 374  
 293, ROYAPETTAH, 10TH ROAD  
 CHENNAI - 600 014.  
 Ph: 2836 2685

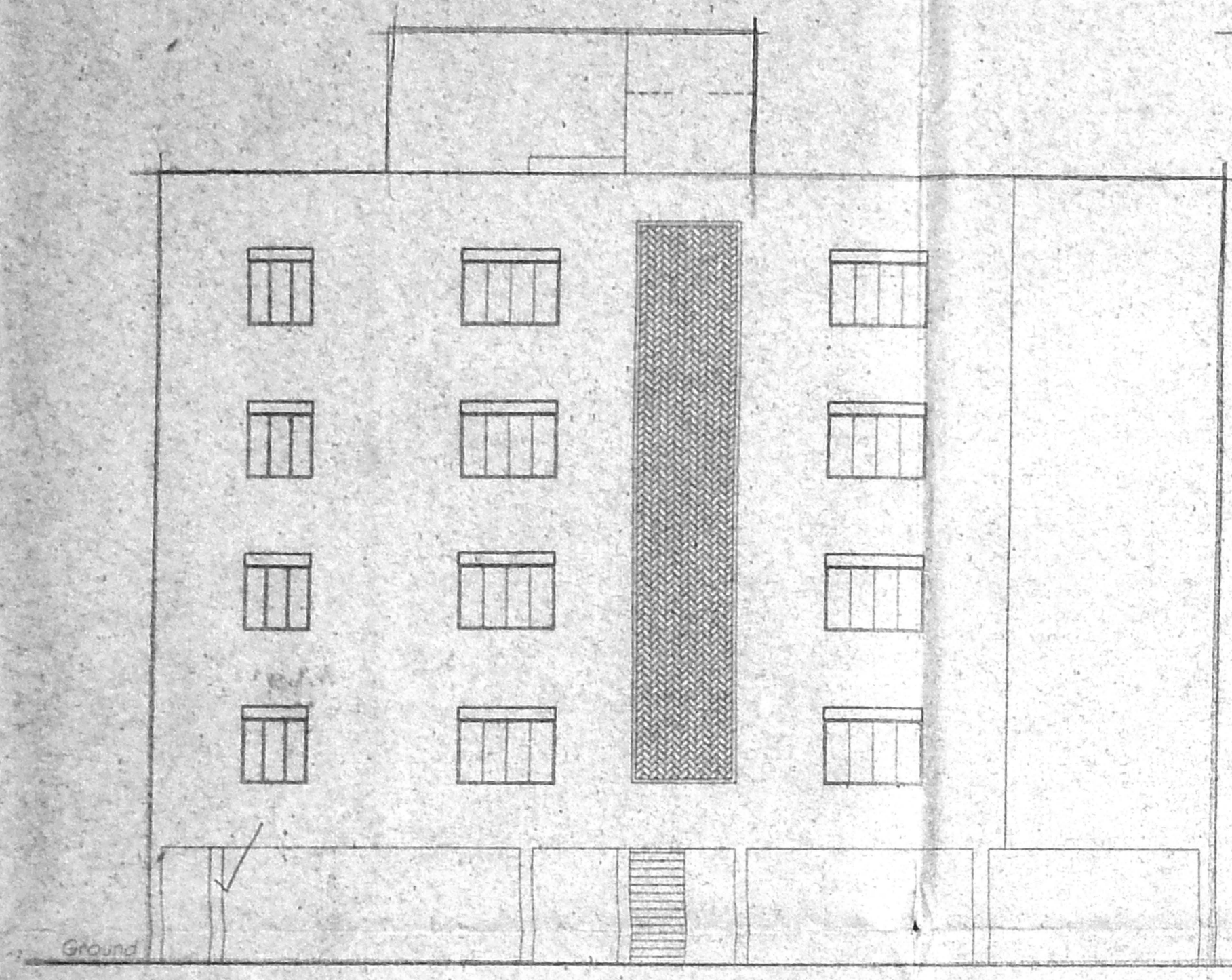

Front Elevation

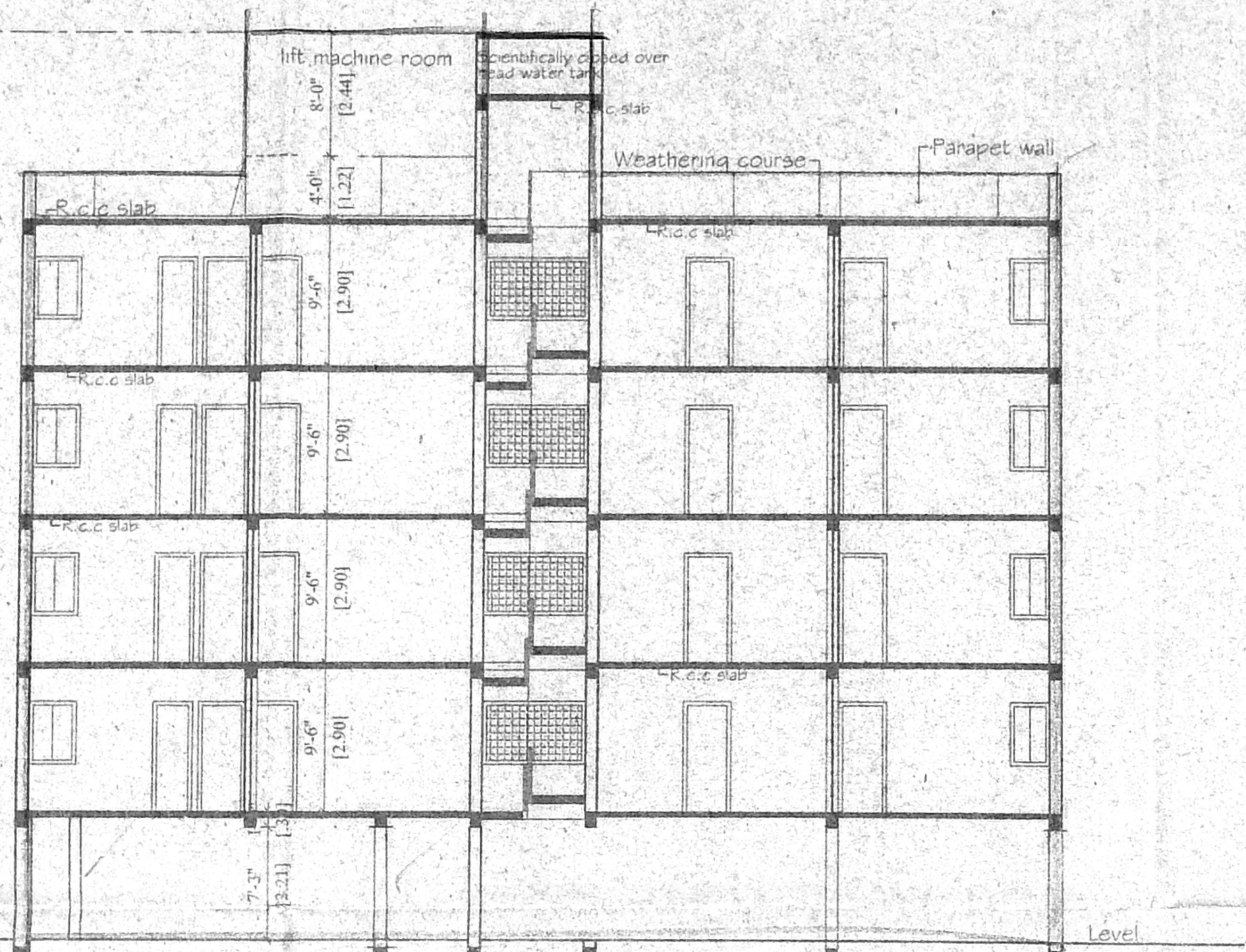

Section "AA"

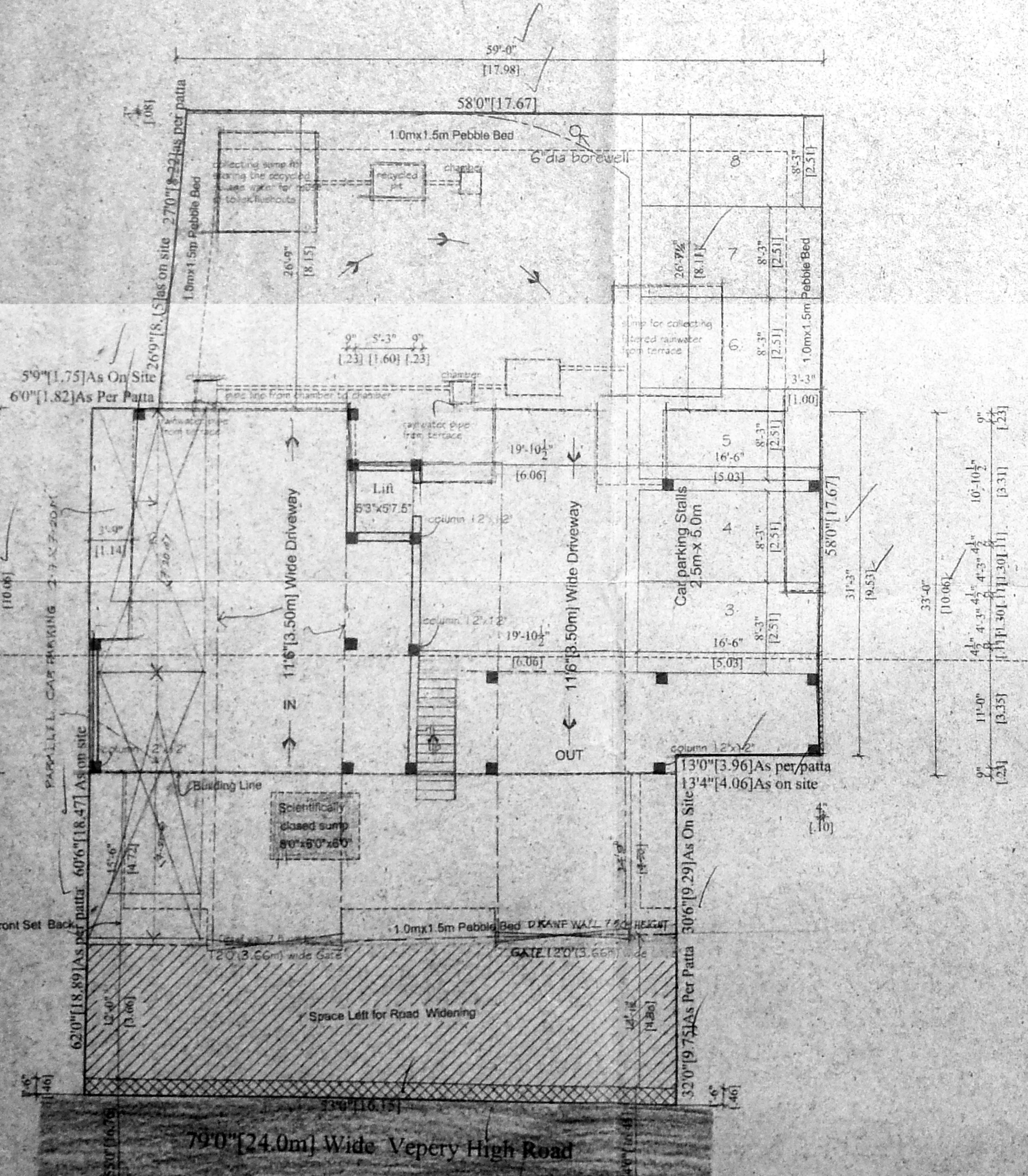

Site/Plot cum Ground floor plan

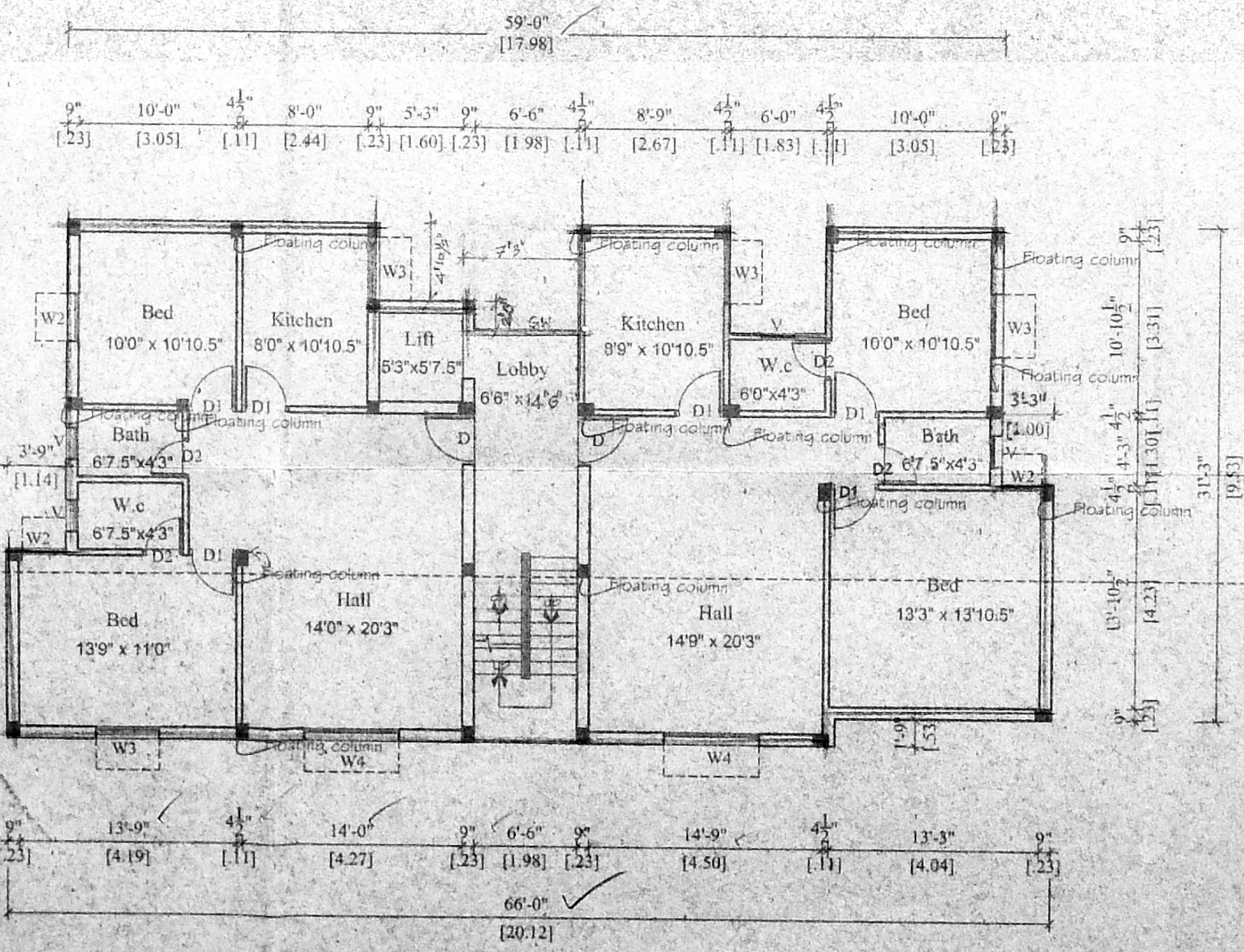

Typical floor plan  
 First, Second, Third & Fourth Floor

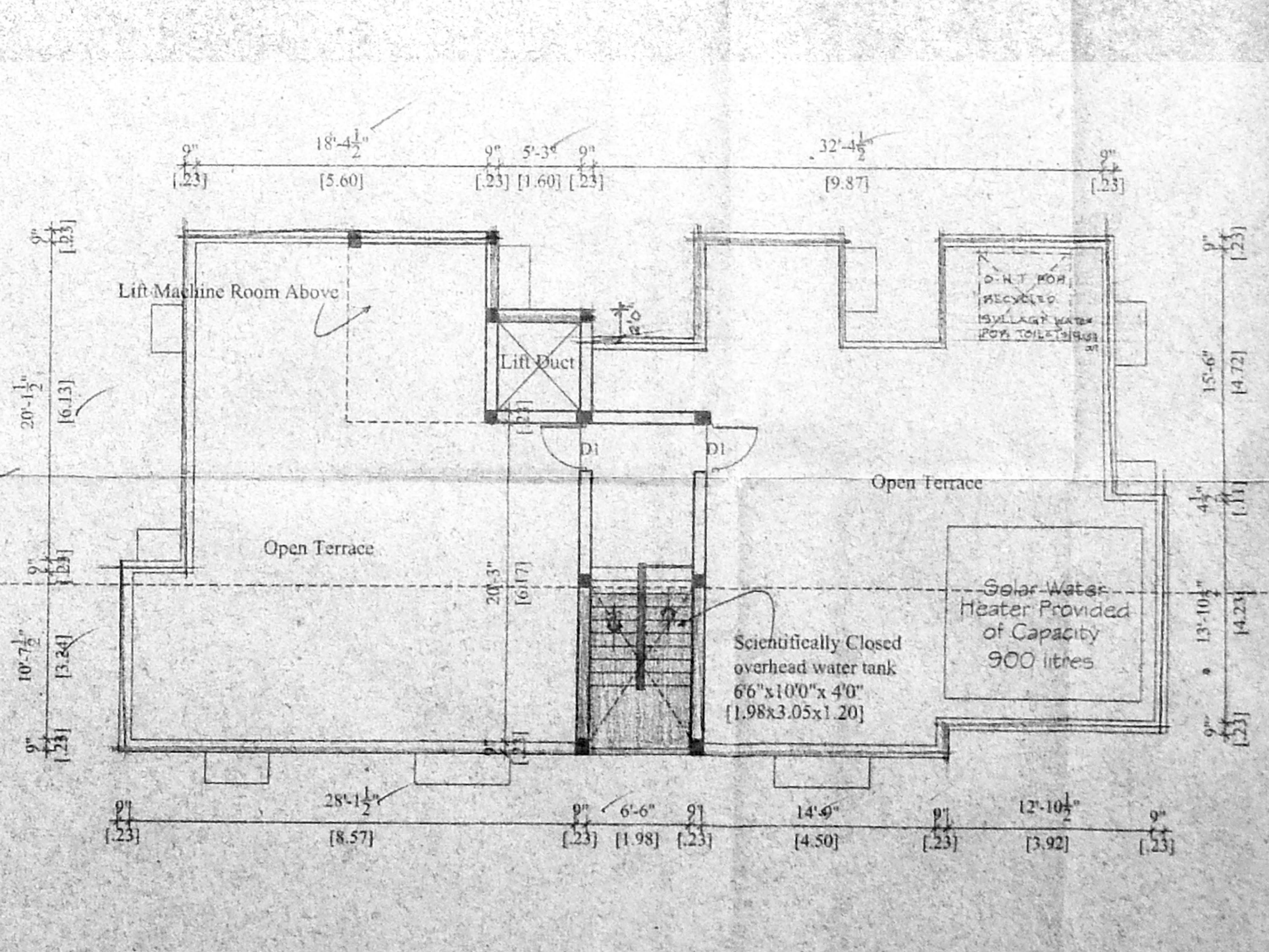

Terrace floor plan